

**NOTICE!!**

**These documents have been scanned!**

**Do not place un-scanned documents beneath this notice!**

**Do not remove this notice from this file!**

GPO Jacket No. 560-102  
Print Order 61540  
Rise Business Services, LLC  
Job=AZ15 4/26/2019



Box Number= AZ15004



Claim Begin-End: AMC448197-AMC448197

1 Initial Receipt



AZ15004-37

AMC450400-AMC453366



12/18/2017  
Page 2 of 2  
RUN DATE:

**United States Department of the Interior**  
**Bureau of Land Management**  
DIV OF LANDS, MINRLS & ENERGY  
ONE N CENTRAL AVE  
PHOENIX, AZ 85004 -4427  
Phone: 602-417-9200

Receipt

No: 4044473

<b>Transaction #:</b> 4155789	
<b>Date of Transaction:</b> 12/18/2017	
<b>CUSTOMER:</b>	
SAM BAAR 2157 E APOLLO AVE TEMPE, AZ 85283-2442 US	

ENTERED

DEC 28 2017

*Rdm*

UNITED STATES DEPARTMENT OF INTERIOR  
BUREAU OF LAND MANAGEMENT  
GEOGRAPHIC REPORT WITH LAND  
Sorted by Meridian Township Range

LINE #	QTY	DESCRIPTION	REMARKS	UNIT PRICE	TOTAL
1	1.00	LOCATABLE MINERALS / MINING CLAIMS-NEW, UNADJUD, ONE OR MORE AUTH NOS / NEW MINING CLAIM PROCESSING FEE CASES: AMC448197/\$20.00		- n/a -	20.00
2	1.00	LOCATABLE MINERALS / MINING CLAIMS-NEW, UNADJUD, ONE OR MORE AUTH NOS / NEW MINING CLAIMS LOCATION FEE CASES: AMC448197/\$37.00		- n/a -	37.00
3	1.00	LOCATABLE MINERALS / MINING CLAIMS-NEW, UNADJUD, ONE OR MORE AUTH NOS / NEW MINING CLAIMS MAINTENANCE FEE CASES: AMC448197/\$155.00		- n/a -	155.00
<b>TOTAL:</b>					<b>\$212.00</b>

PAYMENT INFORMATION			
1	AMOUNT:	212.00	POSTMARKED: N/A
	TYPE:	CASH	RECEIVED: 12/18/2017
	NAME:	BAAR, SAM 2157 E APOLLO AVE TEMPE AZ 85283-2442 US	

REMARKS

This receipt was generated by the automated BLM Collections and Billing System and is a paper representation of a portion of the official electronic record contained therein.

RUN TIME: 12:27 PM  
Adm State: AZ



**NOTICE!!**

**These documents have been scanned!**

**Do not place un-scanned documents beneath this notice!**

**Do not remove this notice from this file!**

GPO Jacket No. 560-102  
Print Order 61540  
Rise Business Services, LLC  
Job=AZ15 4/26/2019



Box Number= AZ15004



Claim Begin-End: AMC448197-AMC448197

2 Correspondence



AZ15004-37

AMC450400-AMC453366

**NO  
DOCUMENTS  
FOUND**

NO DOCUMENTS FOUND  
NO DOCUMENTS FOUND



**NOTICE!!**

**These documents have been scanned!**

**Do not place un-scanned documents beneath this notice!**

**Do not remove this notice from this file!**

GPO Jacket No. 560-102  
Print Order 61540  
Rise Business Services, LLC  
Job=AZ15 4/26/2019



Box Number= AZ15004



Claim Begin-End: AMC448197-AMC448197

3 Transfers



AZ15004-37

AMC450400-AMC453366

**NO  
DOCUMENTS  
FOUND**

NO DOCUMENTS FOUND  
NO DOCUMENTS FOUND



**NOTICE!!**

**These documents have been scanned!**

**Do not place un-scanned documents beneath this notice!**

**Do not remove this notice from this file!**

GPO Jacket No. 560-102  
Print Order 61540  
Rise Business Services, LLC  
Job=AZ15 4/26/2019



Box Number= AZ15004



Claim Begin-End: AMC448197-AMC448197

4 Annual Filings



AZ15004-37

AMC450400-AMC453366



UNITED STATES  
DEPARTMENT OF THE INTERIOR  
BUREAU OF LAND MANAGEMENT

**MAINTENANCE FEE WAIVER CERTIFICATION**

SEE INSTRUCTIONS ON PAGE 2

*[Handwritten Signature]*

FORM APPROVED 448197  
OMB NO. 1004-0114 442213  
Expires: January 31, 2020 439432

330

440555  
439915  
444246

- This small miner waiver is filed for the assessment year beginning on September 1, 2018 and ending on September 1, 2019.
- The undersigned and all related parties owned ten or fewer mining claims, mill, or tunnel sites located and maintained on Federal lands in the United States of America on September 1, 2018.
- The undersigned have performed the assessment work required by law for each mining claim listed prior to filing this waiver and understand that by filing this form, the undersigned must file an affidavit of assessment work with the Bureau of Land Management (BLM) by the December 30th following the filing of this waiver.
- The undersigned understand that if the assessment work obligation has not yet come due under 30 U.S.C. 28 (for those claims in their first assessment year only), a notice of intent to hold reciting this condition must be recorded by the December 30th following the filing of this waiver.
- The undersigned understand that mill and tunnel sites may also be listed on this waiver and be waived from payment of the maintenance fee, and that a notice of intent to hold for these sites is required to be filed with the BLM by the December 30th following the filing of this waiver.
- The undersigned understand and acknowledge that pursuant to 43 U.S.C. 1212 and 18 U.S.C. 1001, the filing or recording of a false, fictitious, or fraudulent document with the BLM may result in a fine of up to \$250,000, a prison term not to exceed five years, or both.
- The mining claims, mill or tunnel sites for which this waiver from payment of the maintenance fees is requested are:

CLAIM OR SITE NAME	BLM RECORDATION SERIAL NUMBER
1. COPPER BASIN	AMC440555 (913)
2. FLUORESCENT	AMC439915
3. MAYFLOWER	AMC444246
4. STARLIGHT	AMC448197
5. TRIASSIC PARK	AMC442213
6. WAMPOO	AMC439432
7.	
8.	
9.	
10.	

The owner(s) (claimants) of the above mining claims and sites are:

SAM BAAR

(Owner's Name - Please Print)

2157 E APOLLO AVE

(Owner's Mailing Address)

*[Handwritten Signature]*

(Owner's Signature)

TEMPE

(City)

AZ

(State)

85283

(Zip Code)

SONSEEHRAY HODGE

(Owner's Name - Please Print)

2157 E APOLLO AVE

(Owner's Mailing Address)

*[Handwritten Signature]*

(Owner's Signature)

TEMPE

(City)

AZ

(State)

85283

(Zip Code)

(Owner's Name - Please Print)

(Owner's Mailing Address)

(Owner's Signature)

(City)

(State)

(Zip Code)

(Owner's Name - Please Print)

(Owner's Mailing Address)

(Owner's Signature)

(City)

(State)

(Zip Code)

(Continued on page 2)

ENTERED  
SEP 12 2018  
BY: *[Handwritten Signature]*

RECEIVED  
PHOENIX, ARIZONA  
2018 AUG 23 A 10:19  
BLM AZ STATE OFFICE



448197

When Recorded Return Document to:

SAM BAAR, SONSEERHAY HODGE  
2157 E APOLLO AVE  
TEMPE, AZ 85283

Check here is this is a change of address.

Telephone: 816 878 0753 / 602-218-8888

E-mail address: SAM@SAMBAAR.COM  
SONSEERHAY.0507@YAHOO.COM

AFFIDAVIT OF PERFORMANCE OF ANNUAL WORK

- 1. State of Arizona, County of Maricopa ss:
- 2. I (Name) SAM BAAR, SONSEERHAY HODGE
- 3. Reside at (Address) 2157 E APOLLO AVE

BLM  
Date  
Stamp

RECEIVED  
BLM AZ STATE OFFICE  
2018 AUG 23 A 10:26  
PHOENIX, ARIZONA

City Tempe County Maricopa

State AZ Zip 85283 being duly sworn, depose and say that I am a citizen of the United States, more than eighteen years of age, and that all of the facts set forth in this affidavit, subject to the provisions and penalties of 18 U.S.C. 1001 pertaining to the filing of false, fictitious, or fraudulent statements with the United States, are true and correct according to the best of my knowledge, information and belief.

4. Owner's name and address (If not shown in Items 1-3 above).

5. That I am personally acquainted with the mining claim(s). The work and improvements were made by and at the expense of the owner(s) of said claim(s). Said contiguous group of claims, listed on this document, are situated in the

(optional) Mining District; LA PAZ County, Arizona.

Line No.	AMC NUMBER	CLAIM/SITE NAME	COUNTY RECORDER DATA (If available)	TWP	RNG	SEC
1	<u>AMC 448197</u>	<u>STARLIGHT</u>		<u>9N</u>	<u>17W</u>	<u>4</u>
2						
3						
4						
5						
6						

Form: MCF108  
Revised July 2014  
Page 1 of 2

ENTERED  
AUG 29 2018  
BY: RAM

RECEIVED  
 PHOENIX, ARIZONA  
 2018 AUG 23 A 10:26  
 BLM  
 Date  
 Stamp

7					
8					
9					
10					

6. That between the dates starting at 12 o'clock noon on September 1, 20 17 and ending at 12 o'clock noon on September 1, 20 18 at least \$ 100 dollars worth of work and improvements were done and performed upon said claim(s) or upon one or more of a contiguous group of claims for the benefit of all, wholly or partly outside of a contiguous group of claims for the benefit of all, not including the location work.

7. That the following persons were employed to perform the work and improvements described herein: SAM BAAR, SONSEKARAY HODGE

8. That the work and improvements performed were: prospecting, rock removal, TRASH cleanup

9. Dated: 8/23/18 Signature: [Signature]

SUBSCRIBED AND SWORN TO before me, a Notary Public, this 23<sup>rd</sup> day of August 2018

By: Sam Baar of Sonsekaray Hodge

Notary Public Hanaz Jamal Sarky

My Commission Expires 01/21/2022

 Hanaz Jamal Sarky  
 Notary Public  
 Maricopa County, Arizona  
 My Comm. Expires 01-21-2022

Bureau of Land Management  
 Arizona State Office  
[www.blm.gov/az](http://www.blm.gov/az)

No. of Claims: \_\_\_\_\_ x \$10 = \_\_\_\_\_  
 Check No.: \_\_\_\_\_ Init. \_\_\_\_\_  
 Receipt No.: 4242531  
 For BLM Use Only

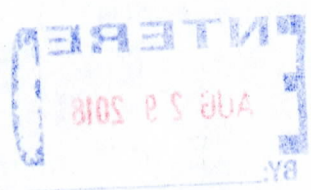



**United States Department of the Interior**  
**Bureau of Land Management**  
 DIV OF LANDS, MINRLS & ENERGY  
 ONE N CENTRAL AVE  
 PHOENIX, AZ 85004 -4427  
 Phone: 602-417-9200

Receipt

No: 4242531

<b>Transaction #:</b> 4357963	
<b>Date of Transaction:</b> 08/23/2018	
<b>CUSTOMER:</b>	
SAM BAAR 2157 E APOLLO AVE TEMPE, AZ 85283-2442 US	

LINE #	QTY	DESCRIPTION	REMARKS	UNIT PRICE	TOTAL
1	1.00	LOCATABLE MINERALS / MINING CLAIMS- NOT NEW-UNADJUD, ONE AUTH NO. ONLY / MINING CLAIM MONEY RECEIVED CASES: AMC448197/\$10.00	POL 2018/1	- n/a -	10.00
<b>TOTAL:</b>					<b>\$10.00</b>

PAYMENT INFORMATION			
1	AMOUNT:	10.00	POSTMARKED: N/A
	TYPE:	CHECK	RECEIVED: 08/23/2018
	CHECK NO:	2275	
	NAME:	BAAR, SAM 1111 W FAIRMONT DR TEMPE AZ 85282 US	

REMARKS

This receipt was generated by the automated BLM Collections and Billing System and is a paper representation of a portion of the official electronic record contained therein.

**NOTICE!!**

**These documents have been scanned!**

**Do not place un-scanned documents beneath this notice!**

**Do not remove this notice from this file!**

GPO Jacket No. 560-102  
Print Order 61540  
Rise Business Services, LLC  
Job=AZ15 4/26/2019



Box Number= AZ15004



Claim Begin-End: AMC448197-AMC448197

5 Miscellaneous



AZ15004-37

AMC450400-AMC453366



**NO  
DOCUMENTS  
FOUND**

NO DOCUMENTS FOUND  
NO DOCUMENTS FOUND

**NOTICE!!**

**These documents have been scanned!**

**Do not place un-scanned documents beneath this notice!**

**Do not remove this notice from this file!**

GPO Jacket No. 560-102  
Print Order 61540  
Rise Business Services, LLC  
Job=AZ15 4/26/2019



Box Number= AZ15004



Claim Begin-End: AMC448197-AMC448197

6 Location Notices-Amendments and Supporting Documents



AZ15004-37 AMC450400-AMC453366



# MINING CLAIM STATUS REPORT

Data Entered: 12/28/17 Ram

MTP Checked By: 12/28/17 Ram  
GEO Checked By: 12/28/17 Ram

LEAD SERIAL NUMBER: AMC 448197 thru AMC \_\_\_\_\_

### NUMBER OF CLAIMS & TYPE:

1 LODE  
\_\_\_\_ PLACER  
\_\_\_\_ ASSOCIATION PLACER  
\_\_\_\_ MILL SITE  
\_\_\_\_ TUNNEL SITE

### CHARGES:

Processing Fee @ \$20 = \$ 20  
Location Fee @ \$37 = \$ 37  
Maintenance Fee @ \$155 = \$ 155  
Add'l Maint Fee for Assoc Placer = \$ \_\_\_\_\_  
**SUBTOTAL** \$ \_\_\_\_\_  
Other Fees \$ \_\_\_\_\_  
Other Fees \$ \_\_\_\_\_  
**TOTAL** \$ 212

TOTAL ACREAGE: \_\_\_\_\_ Per Claim  
(Placer Only)

NUMBER OF LOCATORS: \_\_\_\_\_

DOCUMENTS RECEIVED VIA: Over-the-Counter  Mail  TIMELY FILED: Yes  No

LEGAL DESCRIPTION: T 9W R 17W SEC 4  
T \_\_\_\_\_ R \_\_\_\_\_ SEC \_\_\_\_\_  
T \_\_\_\_\_ R \_\_\_\_\_ SEC \_\_\_\_\_  
T \_\_\_\_\_ R \_\_\_\_\_ SEC \_\_\_\_\_  
T \_\_\_\_\_ R \_\_\_\_\_ SEC \_\_\_\_\_

BLM  FOREST SERVICE  \_\_\_\_\_ SUBJ TO PL 359: Yes  No   
WILDERNESS AREA  \_\_\_\_\_

SPLIT ESTATE: N/A  SX  PX  OTHER  \_\_\_\_\_  
SRHA  Was proper Notice filed if located on SHRA Land? Yes  No

### RECONVEYED MINERALS ON BLM LAND REQUIRE OPENING ORDER FROM 1944 TO 1993:

Open to Entry On \_\_\_\_\_ N/A

COMMENTS/STATUS: VOID  PARTIALLY VOID  PVT MINERALS  WITHDRAWN LANDS   
OTHER  \_\_\_\_\_

[ ] Claimant acknowledges that portions of the following claim(s) site(s) may be void or voidable.

Printed Name of Claimant \_\_\_\_\_ Signature of Claimant \_\_\_\_\_

\*\*\*\*\*FINAL ADJUDICATION\*\*\*\*\*

DATE 8/3/18 INITIALS RS

AMC448197

**LOCATION NOTICE FOR LODE MINING CLAIM**

Amendment BLM Serial # \_\_\_\_\_

NOTICE IS HEREBY GIVEN that the STARLIGHT  
\_\_\_\_\_ lode mining claim has been located  
by SAM BAAR IV & Sonseeahrae Hodges whose current mailing  
address is 2157 E Apollo Avenue  
Tempe, AZ 85283

BLM  
Date  
Stamp

RECEIVED  
BLM AZ STATE OFFICE  
2011 DEC 18 P 12:30  
PHOENIX, ARIZONA

The general course of this claim is N-S and it is situated in LA PAZ  
County, Arizona. This claim is 1500 feet in length and 400 feet in width.

20 Total Claim Acreage. This claim runs from the location monument on which this location notice  
is posted on the centerline of the claim approximately 1050 feet in a North direction to the north  
end line and 450 feet in a South direction to the South end line. This claim is marked by six  
monuments, one at each corner and one at the center of each end line of the claim.

The location monument on which this notice is posted is situated within Section 4, Township 9  
N, Range 17 W, Gila Salt River Base and Meridian, Arizona and this claim encompasses portions  
of the following quarter section(s), section(s), Township(s) and Range(s) SW 1/4 & SE 1/4  
section 4 township 9N RANGE 17W  
Gila Salt River Base and Meridian, Arizona.

The locality of this claim with reference to some natural object or permanent monument and additional information  
(if any) concerning its locality are as follows: SEE ATTACHED MAP and  
MEETS AND BOUNDS.

\_\_\_\_\_ The above information is shown on the attached map.

DATED AND POSTED on the ground this 3 day of December, 2011.

LOCATOR(s)  AGENT

Print Name(s) SAM BAAR IV & Sonseeahrae Hodges

Signature(s) \_\_\_\_\_

Form MCF100  
Revised July 2014

AHC448197



**MINING CLAIM MAP**

Lode  Placer ( )  
Millsite ( )

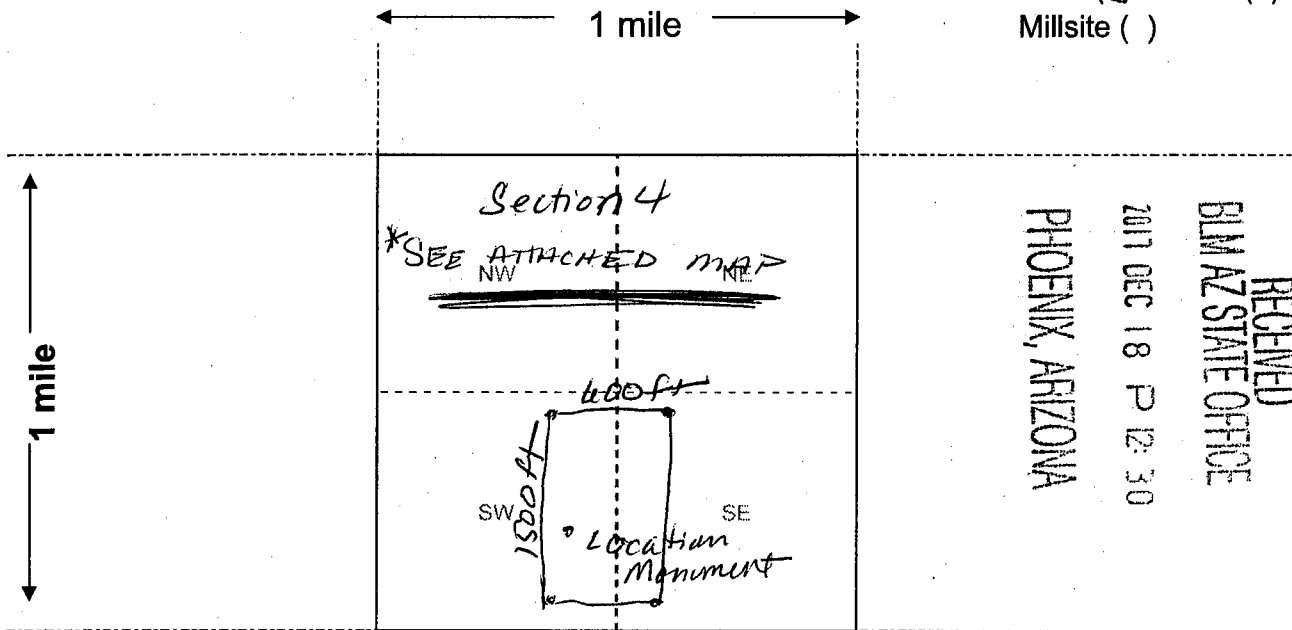

RECEIVED  
 BLM AZ STATE OFFICE  
 2017 DEC 18 P 12:30  
 PHOENIX, ARIZONA

Scale: 1" = 2000 feet



- The above map depicts the STARLIGHT mining claim, which is located in Section (s) 4, Township 9 N, Range 17 W, Gila and Salt River Base and Meridian, LA PAZ County, Arizona. Total claim acreage is 20
- The type of corner and location monuments used are as follows: 2x2 WOOD ~~stake~~ stakes with rock cairns Location monument 4x4 WOOD post
- The bearings and distances in degrees and feet between claim corners and to a public land survey monument are as depicted on the map. See attached metes and bounds.
- If the claim is a placer or millsite claim with exterior limits conforming to legal subdivisions of the public survey, provide a legal description of the claim \_\_\_\_\_

AMC 48197

Form MCF100a  
Revised July 2014

# Starlight Claim

SW1/4 and SE1/4 Section 4, T9N, R17W Gila Salt River Base and Meridian, La Paz County, Arizona

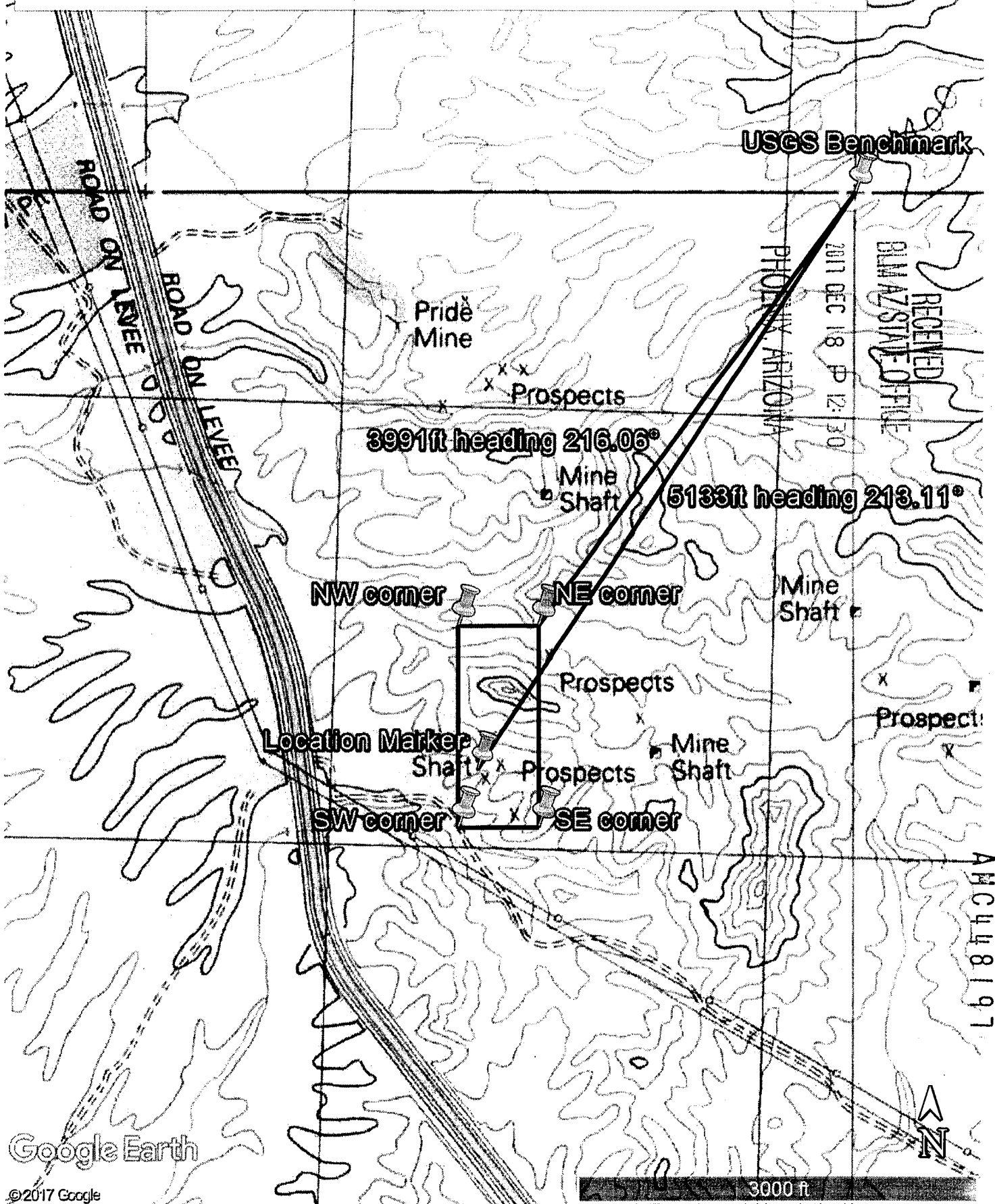

Google Earth

©2017 Google



**Starlight Claim**

SW1/4 and SE1/4 Section 4, T9N, R17W Gila Salt River Base and Meridian, La Paz County, Arizona

**Metes and Bounds**

Start at the USGS Benchmark at the NE corner of Section 4, T9N, R17W Gila Salt River Base and Meridian La Paz County, Arizona. From the USGS Benchmark head southwest (216.06°) 3991 ft to the NE corner of the Starlight Claim, then head south (180°) 1500ft to the SE corner. Head west (270°) 600ft to the SW corner, head north (0°) 1500ft to the NW corner of the claim then head east (90°) 600ft to return to the NE claim corner.

The location monument is 5133ft southwest (213.11°) of the USGS Benchmark.

**Location Monument** 34° 8'47.65"N, 114° 2'10.97"W

**NW** 34° 8'58.25"N, 114° 2'12.67"W

**NE** 34° 8'58.26"N, 114° 2'5.53"W

**SE** 34° 8'43.41"N, 114° 2'5.54"W

**SW** 34° 8'43.41"N, 114° 2'12.67"W

RECEIVED  
BLM AZ STATE OFFICE  
2017 DEC 18 P 12:31  
PHOENIX, ARIZONA

AHC448197





DEPARTMENT OF INTERIOR  
BUREAU OF LAND MANAGEMENT

Input Parameters for Geographic Report with Land

System Id = CR

Admin State = AZ

Geo State =

Casetype Begins With

Case Disp Txt = AUTHORIZED, CANCELLED, EXPIRED, PENDING, REJECTED, RELINQUISHED, VOID, WITHDRAWN

Mer Twp Rng =

Section =

Mtrs = 14 0090N 0170W 004, 14 0090N 0170W 999

Commodity =

Commodity Txt =

Pending Org =

Pend Org Decode =

Total Rows Returned: 6

RUN TIME: 12:27 PM

UNITED STATES DEPARTMENT OF INTERIOR  
BUREAU OF LAND MANAGEMENT  
GEOGRAPHIC REPORT WITH LAND  
Sorted by Meridian Township Range

RUN DATE: 12/18/2017  
Page 1 of 2

Adm State: AZ

Serial Number: AZA 010987  
Total Case Acres: 1,409.100

<u>Casetype</u>	<u>Case Disp</u>	14	0090N	0170W	<u>Sect</u>	<u>Sur Typ</u>	<u>Sur Num</u>	<u>Suff</u>	<u>Subdivision</u>	<u>Act Pend</u>
285003	AUTHORIZED				004	PROT		1	SWNW,W2SW,SESW,SWSE;	

Serial Number: AZA 022075  
Total Case Acres: 1.000

<u>Casetype</u>	<u>Case Disp</u>	14	0090N	0170W	<u>Sect</u>	<u>Sur Typ</u>	<u>Sur Num</u>	<u>Suff</u>	<u>Subdivision</u>	<u>Act Pend</u>
280502	AUTHORIZED				004	ALIQ			W2NW,SW;	

Serial Number: AZA 030316  
Total Case Acres: 141.530

<u>Casetype</u>	<u>Case Disp</u>	14	0090N	0170W	<u>Sect</u>	<u>Sur Typ</u>	<u>Sur Num</u>	<u>Suff</u>	<u>Subdivision</u>	<u>Act Pend</u>
286203	AUTHORIZED				004	FF		1	PORTION OF SWNW,W2SW;	
						FF		2	PORTION OF SESW,SWSE;	

Serial Number: AZPHX 0080582  
Total Case Acres: 1,158.300

<u>Casetype</u>	<u>Case Disp</u>	14	0090N	0170W	<u>Sect</u>	<u>Sur Typ</u>	<u>Sur Num</u>	<u>Suff</u>	<u>Subdivision</u>	<u>Act Pend</u>
285004	AUTHORIZED				004	ALIQ			SWNW,SW;	

Serial Number: AZPHX 0082297  
Total Case Acres: 1.000

<u>Casetype</u>	<u>Case Disp</u>	14	0090N	0170W	<u>Sect</u>	<u>Sur Typ</u>	<u>Sur Num</u>	<u>Suff</u>	<u>Subdivision</u>	<u>Act Pend</u>
285007	AUTHORIZED				004	PROT		1	SWNW,SWSE,W2SW,SESW;	





### TOWNSHIP 09 NORTH RANGE 17 WEST OF THE GILA & SALT RIVER MERIDIAN, ARIZONA

SECS	SUBDIVISION																Acres	Kind of Entry or Purpose	Serial Number or Order Number	Action Date	Remarks		
	NE 1/4				NW 1/4				SW 1/4				SE 1/4									Lots	Other Description
	NE	NW	SW	SE	NE	NW	SW	SE	NE	NW	SW	SE	NE	NW	SW	SE							
For orders affecting disposal or use of unidentified lands withdrawn for classification, minerals, water, and/or other public purposes, and Indian treaties, refer to Index to Miscellaneous Documents																							
14																							
24														M&B; SUBDIV UNDEF;	R/W CANAL	AR-03774	7/18/1952	11N 18W; REL AND CASE CLOSED 7/15/1985;					
13														SUBDIV UNDEF;									
14														SUBDIV UNDEF;									
15														SUBDIV UNDEF;									
16									X	X			X	X									
17														SUBDIV UNDEF;									
18														SUBDIV UNDEF;	R/W GAS PIPELINE	AR-031091	11/6/1961	PREPERMIT; 9N 16W; APPVD 1/6/1965; PERPETUAL;					
3														ALL;									
4														ALL;									
5														ALL;									
8														ALL;									
9														ALL;									
10														ALL;									
11														ALL;									
12									X	X	X	X	X	X	X	X							
13														ALL;									
14														ALL;									
15														ALL;									
16														ALL;									
21														ALL;									
22														ALL;									
23														ALL;									
24														ALL;									
25														ALL;									
26														ALL;									
27														ALL;									
28														ALL;									
32	X	X	X	X									X	X	X	X							
33														ALL;									



### TOWNSHIP 09 NORTH RANGE 17 WEST OF THE GILA & SALT RIVER MERIDIAN, ARIZONA

SECS	SUBDIVISION																Acres	Kind of Entry or Purpose	Serial Number or Order Number	Action Date	Remarks		
	NE 1/4				NW 1/4				SW 1/4				SE 1/4									Lots	Other Description
	NE	NW	SW	SE	NE	NW	SW	SE	NE	NW	SW	SE	NE	NW	SW	SE							
For orders affecting disposal or use of unidentified lands withdrawn for classification, minerals, water, and/or other public purposes, and Indian treaties, refer to Index to Miscellaneous Documents																							
34																		ALL;					
35																		ALL;					
36																		ALL; 5N 1E;	APLN / WDL CENTRAL ARIZONA PROJECT	AR-031307	2/19/1962	PART ELIM 4/5/1965;	
14										X	X				X								
15										X	X			X	X								
16										X	X			X	X								
17										X	X	X	X	X	X	X							
18											X	X			X	X			R/W GAS PIPELINE	AR-031091	1/6/1965	PERPETUAL; OTHER TPS: 9N 18W, 9N 19W; AMENDED 3/7/2002;	
13										X	X			X	X								
14														X	X			10N 15W;	R/W GAS PIPELINE	AR-031043	1/26/1965	PERPETUAL; EFF 1/1/1965; THIS TP REL;	
3																		ALL;					
8					X	X	X	X	X	X	X	X	X	X	X	X							
10	X	X	X	X	X	X	X	X						X	X	X							
11																		ALL;					
12										X	X	X	X	X	X	X							
13																		ALL;					
14	X	X	X	X	X	X	X	X						X	X	X							
16					X	X	X	X	X	X	X	X	X	X	X	X							
21																		ALL;					
24																		ALL;					
27					X	X	X	X	X	X	X	X	X	X	X	X							
28																		ALL;					
32	X	X	X	X										X	X	X							
33																		ALL;					
34																		ALL;	ELIM WDL CENTRAL ARIZONA PROJECT, APLN 2/19/1962	AR-031307	4/5/1965	1N 7E; APLN WDN AND CASE CLOSED 4/2/2003;	
10										X								5N 1E;	40.00 APLN / WDL CENTRAL ARIZONA PROJECT	A-997	5/12/1967	RECL; APLN WDN AND CASE CLOSED 4/2/2003;	
	ENTIRE TOWNSHIP																	1N 13W;	O PROPOSED CL FOR MULTIPLE USE MANAGEMENT	A-1099	7/21/1967	SEGREGATES THE PUBLIC LANDS FROM APPROPRIATION UNDER AGRICULTURAL LAND LAWS, PS, SX; PUB IN FR 7/27/1967; O CL 10/17/1967; PUB IN FR 10/23/1967; CL TERM 10/7/1981;	

### TOWNSHIP 09 NORTH RANGE 17 WEST OF THE GILA & SALT RIVER MERIDIAN, ARIZONA

SECS	SUBDIVISION														Acres	Kind of Entry or Purpose	Serial Number or Order Number	Action Date	Remarks			
	NE 1/4				NW 1/4				SW 1/4				SE 1/4							Lots	Other Description	
	NE	NW	SW	SE	NE	NW	SW	SE	NE	NW	SW	SE	NE	NW								SW
For orders affecting disposal or use of unidentified lands withdrawn for classification, minerals, water, and/or other public purposes, and Indian treaties, refer to Index to Miscellaneous Documents																						
5					X	X			X	X								R/W HIGHWAY	A-1175	5/23/1968	TO TERM 5/23/2018; OTHER TPS: 10N 17W, 11N 17W;	
5					X	X			X	X												
7	X			X									X			X		S2SWSE;				
8																		W2W2NW;				
18							X	X	X										R/W ROAD	A-7316	11/8/1974	OTHER TPS: 9N 18W, 9N 19W, 10N 17W, 11N 17W; REL 11/27/1989; CASE CLOSED 11/29/1989;
1																		ALL;				
4																		ALL;				
6																		ALL;				
8																		ALL;				
12																		ALL;				
14																		ALL;				
17																		ALL;				
22																		ALL;				
25																		ALL;				
33																	6398.00	LEASE / OG	A-15367	6/9/1981	EFF 7/1/1981; CASE CLOSED 4/5/1991;	
5																		ALL;				
9																		ALL;				
10																		ALL;				
11																		ALL;				
15																		ALL;				
16																		ALL;				
20																		ALL;				
23																		ALL;				
27																		ALL;				
31																	6401.00	LEASE / OG	A-15396	5/28/1981	EFF 6/1/1981; TERM 6/1/1984; OG SIM PART OCT 1984; CASE CLOSED 4/2/1992;	
2			X	X			X	X	X	X	X	X	X	X	X	X	1-4					
7																		ALL;				
13																		ALL;				



### TOWNSHIP 09 NORTH RANGE 17 WEST OF THE GILA & SALT RIVER MERIDIAN, ARIZONA

SECS	SUBDIVISION																Acres	Kind of Entry or Purpose	Serial Number or Order Number	Action Date	Remarks		
	NE 1/4				NW 1/4				SW 1/4				SE 1/4									Lots	Other Description
	NE	NW	SW	SE	NE	NW	SW	SE	NE	NW	SW	SE	NE	NW	SW	SE							
For orders affecting disposal or use of unidentified lands withdrawn for classification, minerals, water, and/or other public purposes, and Indian treaties, refer to Index to Miscellaneous Documents																							
19																	ALL;						
21																	ALL;						
32																	ALL;						
36																	ALL;	4475.60	LEASE / OG	A-14319	7/16/1981	EFF 8/1/1981; TERM 8/1/1984; OG SIM PART FEB 1985; CASE CLOSED 5/1/1985;	
28																	ALL;						
29																	ALL;						
30																	ALL;	1919.00	LEASE / OG	A-16038	7/16/1981	EFF 8/1/1981; CASE CLOSED 4/24/1991;	
4							X				X	X	(X)		(X)								
5	X			X																			
9	X	X		X	X																		
10							X	X	X					X	X	X							
11											X	X											
13							X		X	X				X	X	X							
14	X	X	X	X	X												1N 4W;		R/W TRANSMISSION SITE	A-10987	10/12/1981	PERPETUAL; RECL;	
24																	ALL;						
26																	ALL;						
34																	ALL;						
35																	ALL;	2560.00	LEASE / OG	A-16972	10/14/1981	EFF 11/1/1981; CASE CLOSED 4/2/1992;	
5	X	X			X	X	X	X									10N 17W;		FUP	A-17607	6/29/1982	CASE CLOSED 5/8/1998;	
4							X	X	X	(X)													
5																	E2E2NE;						
9		X	X		X	X	X	X					X	X	X	X							
10											X												
15					X	X	X	X	X	X	X	X		X	X								
16	X																						
22	X	X	X	X	X								X			X							
23									X	X	X	X					SWSWSWNW;						
26					X	X	X	X	X	X	X			X									
35	X	X	X	X	X	X	X	X					X	X	X	X	LD TP: 5N 1E;		R/W CENTRAL ARIZONA PROJECT	A-22075	5/13/1986	PERPETUAL;	

## TOWNSHIP 09 NORTH RANGE 17 WEST OF THE GILA & SALT RIVER MERIDIAN, ARIZONA

SECS	SUBDIVISION																Acres	Kind of Entry or Purpose	Serial Number or Order Number	Action Date	Remarks		
	NE 1/4				NW 1/4				SW 1/4				SE 1/4									Lots	Other Description
	NE	NW	SW	SE	NE	NW	SW	SE	NE	NW	SW	SE	NE	NW	SW	SE							
For orders affecting disposal or use of unidentified lands withdrawn for classification, minerals, water, and/or other public purposes, and Indian treaties, refer to Index to Miscellaneous Documents																							
5					X	X			X	X													
7	X			X									X	X		X	X						
8					X	X																	
18					X	X	X	X									NWNWNE;	R/W ACCESS ROAD	A-23854	5/15/1989	PERPETUAL;		
24														X	X		PART NESW, S2SW, N2SE;						
25																	ALL;						
36																	ALL;	WDL EAST CACTUS PLAIN WILDERNESS AREA, PL 101-628	AZA-25498	11/28/1990	SEGREGATED FROM THE PUBLIC LAND LAWS AND THE MINING LAWS, INCLUDING THE MINERAL LEASING LAWS; PERPETUAL; LD TP: 8N 16W;		
19																	ALL;						
20																	PART;						
21																	PART;						
22																	PART;						
23																	PART;						
26																	PART;						
27																	ALL;						
28																	ALL;						
29																	ALL;						
30																	ALL;						
31																	ALL;						
32																	ALL;						
33																	ALL;						
34																	ALL;						
35																	PART;	WDL EAST CACTUS PLAIN WILDERNESS AREA, PL 101-628	AZA-32444	11/28/1990	SEGREGATED FROM THE PUBLIC LAND LAWS AND THE MINING LAWS, INCLUDING THE MINERAL LEASING LAWS; PERPETUAL; LD TP: 8N 16W;		
5																	PART W2W2NW, NWSW;						
6	X	X	X	X	X	X	X	X	X	X	X	X	X	X			PART E2SE;						
7		X			X	X	X	X	X	X	X						PART NENE, S2NE, SESW, W2SE;						
18					X												PART NENW, S2NW;	WDL GIBRALTAR MOUNTAIN WILDERNESS AREA, PL 101-628	AZA-25499	11/28/1990	SEGREGATED FROM THE PUBLIC LAND LAWS AND THE MINING LAWS, INCLUDING THE MINERAL LEASING LAWS; PERPETUAL; OTHER TPS: 9N 18W, 10N 17W, 10N 18W, 11N 18W;		
5																	SESWNW;						

TOWNSHIP 09 NORTH RANGE 17 WEST OF THE GILA & SALT RIVER MERIDIAN, ARIZONA

SECS	SUBDIVISION																Acres	Kind of Entry or Purpose	Serial Number or Order Number	Action Date	Remarks		
	NE 1/4				NW 1/4				SW 1/4				SE 1/4									Lots	Other Description
	NE	NW	SW	SE	NE	NW	SW	SE	NE	NW	SW	SE	NE	NW	SW	SE							
For orders affecting disposal or use of unidentified lands withdrawn for classification, minerals, water, and/or other public purposes, and Indian treaties, refer to Index to Miscellaneous Documents																							
7													X										
8																		NENWNW;					
18																		NWNESE, SENESE;	R/W APIARY SITES	AZA-29444	3/5/1996	TO TERM 3/4/2016; OTHER TP: 10N 17W; REL AND CASE CLOSED 2/10/2012;	
5	X	X			X	X	X	X										10N 17W;	FUP	AZA-29590	5/1/1996	EXPIRED 5/1/2007; CASE CLOSED 8/6/2008;	
4						X				X	X	X											
5	X				X																		
9	X	X			X	X																	
10							X	X	X				X	X		X							
11										X	X												
13						X			X	X			X	X	X								
14	X	X	X	X	X													LD TP: 1N 4W;	R/W FIBER OPTIC COMMUNICATION SYSTEM	AZA-30316	6/4/1999	TO TERM 10/26/2036;	
16									X	X	X	X											
17										X	X			X	X								
18										X	X			X	X								
21	X	X			X	X																	
22	X	X	X	X	X	X	X	X															
23						X	X	X					X	X									
24	X	X	X	X					X	X	X							LD TP: 9N 16W;	R/W NATURAL GAS PIPELINE AMENDED	AR-031091	3/7/2002	PERPETUAL;	
16																		SESWSW;					
17														X				S2NWSW, N2SESW, S2SESE;					
18									X				X					NESWNW, NESENW, N2NESE;					
21																		N2NENE, N2NWNE, N2NENW, N2NWNW;					
22			X	X	X	X												NESENW;					
23									X				X	X				SWSENE, S2SWNW;					
24	X		X						X									SESENW, NWNESW;	R/W ROAD	AZA-37183	3/27/2017	TO TERM 12/31/2046;	